

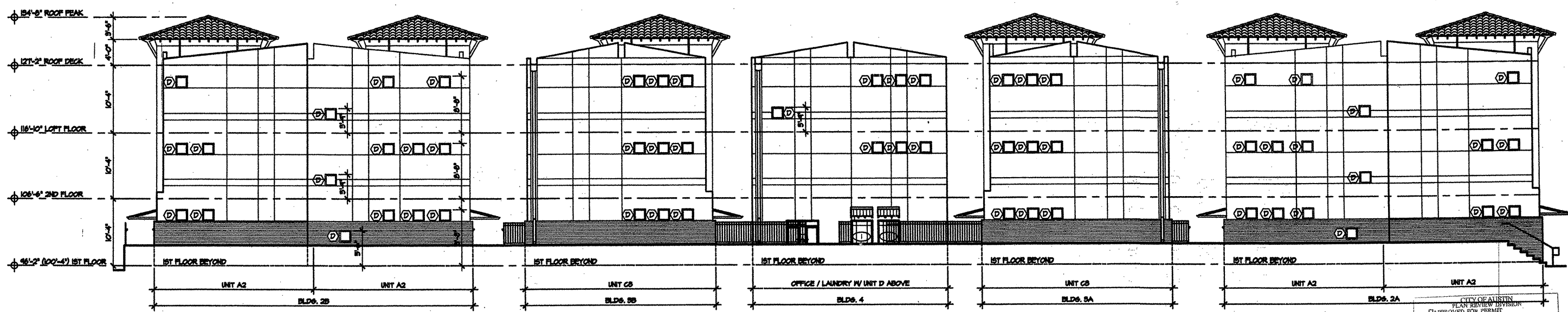

**1 WEST ELEVATION - BLDGS. 2B & 1**  
 SCALE: 1/8"=1'-0"



**2 NORTH ELEVATION - BLDG. 1**  
 SCALE: 1/8"=1'-0"



**3 SOUTH ELEVATION - BLDGS. 2B, 3B, 4, 3A & 2A**  
 SCALE: 1/8"=1'-0"

CITY OF AUSTIN  
 PLANNING DIVISION  
 APPROVED FOR PERMIT  
 EXHIBIT FOR PERMIT  
 APPROVAL OF THESE PLANS AND SPECIFICATIONS SHALL  
 NOT BE CONSIDERED AS AN ENDORSEMENT OR AN APPROVAL  
 OF ANY DESIGN OR ANY OTHER DESIGN OR  
 RENTED ADVERTISING OR OTHER DESIGN OR  
 THE USE OF ANY DESIGN OR OTHER DESIGN OR  
 OVER THE PROJECT.  
 9/16/05